

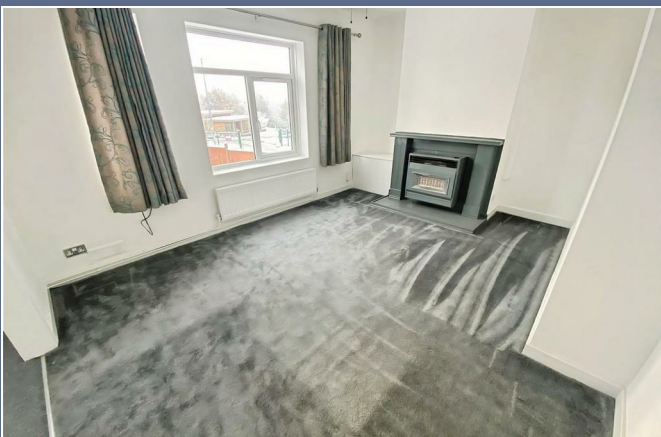

Lodge Road
Stoke- On- Trent



£895 PCM



alsagerlettings@stephensonbrowne.co.uk

15 Crewe Road
Alsager
Stoke-On-Trent
Staffordshire
ST7 2EM

f StephensonBrowneAlsager



t @sbalsager

2 Lodge Road
Stoke- On- Trent
Staffordshire
ST7 1QX

This three bed semi detached house in Talke is available for an immediate let. Providing generous living accommodation situated on a good sized plot. In brief the accommodation comprises spacious entrance hall, two light and airy reception rooms overlooking the rear garden, fitted kitchen, three good sized bedrooms and family bathroom with bath and separate shower.

Various outbuildings are attached that provide excellent storage. Generous driveway for several vehicles.

Situated within short distance to schools and local amenities. Council Tax Band A, EPC Grade D. Long Term Let.

£895 PCM







STEPHENSON BROWNE

Refer a landlord and receive a **£50 voucher** when they sign up -
Plus they will enjoy **3 months of free full-management service!!**

“ Manager and team members go above and beyond I can't thank them enough. Dream team thank you Jenny and team, you all deserve medals.

Ms Linton - Tenant - 2025





“ Jenny and her team managed my property for years and always provide great service. They are always quick to respond to queries and take all the stress out of renting a property.

Mr Addis - Landlord - 2025





Stephenson Browne Estate Agents

Newcastle
56 Merrial Street, Newcastle under Lyme
Staffordshire, ST5 2AJ
Tel: 01782 625734

Sandbach
38 High Street, Sandbach
Cheshire, CW11 1AN
Tel: 01270 763200

Alsager
13 Crewe Road, Alsager
Stoke on Trent, ST7 2EW
Tel: 01270 883130

NOT TO SCALE These floor plans are given as a guide only. Full completed measurements and details should be verified by any intending purchasers legal representative.

NOTICE: Stephenson Browne for themselves and for the vendors or lessors of this property whose agents they are give notice that: (1) the particulars are set out as a general guideline only for the guidance of intending purchasers or lessees, and do not constitute, nor constitute part of, an offer or contract; (2) all descriptions, dimensions, references to condition and necessary permissions for use and occupation, and other details are given in good faith and are believed to be correct but any intending purchasers or tenants should not rely on them as statements or representations of fact but must satisfy themselves by inspection or otherwise as to the correctness of each theme; (3) no person in the employment of Stephenson Browne has any authority to make representation or warranty whatever in relation to this property. (4) fixtures & fittings are subject to a formal list supplied by the vendors solicitors.